

BEFORE THE HON'BLE NATIONAL GREEN TRIBUNAL
PRINCIPAL BENCH, NEW DELHI

Original Application No. 274 of 2022

IN THE MATTER OF:

PREM AGGARWAL & ORS.

... Applicants

Versus

GNCTD & Ors.

... Respondent

COMPLIANCE REPORT ON BEHALF OF IRRIGATION AND FLOOD CONTROL DEPARTMENT, GOVERNMENT OF NCT OF DELHI IN TERMS OF ORDER DATED 15.02.2024 PASSED BY THIS HON'BLE TRIBUNAL.

1. Trunk Drain No. 1 (T.D. 1 - also commonly known as **Shahdara Drain**), is the drain running parallel to Swami Dayanand Marg Road No. 57, offtakes from U.P border near Indra Puri Loni and ends at Tata Telco T Point after travelling distance of around 13.4 KM. At Tata Telco T Point, it joins Ghazipur drain. From Loni to Tata Telco T Point, T.D.1 passes through Johripur, Gokalpur, Kardampuri, Babarpur, Jafrabad, Seelampur, Gandhi Nagar, Kanti Nagar, Vishwas Nagar, Karkardooma, Madhu Vihar and Patparganj Industrial area. (Map showing drain in reference is enclosed as **Annexure-1**).
2. That this drain i.e. T.D. 1 is basically a storm water drain of trans Yamuna area. But in the absence of efficient sewerage and trapping mechanism, treated & untreated domestic sewage and industrial effluent also makes its way into the drain.
3. The process of trapping of sewage flowing in the drain through out-falling drains is under process by the DJB. In absence of efficient MSW collection system, huge quantity of MSW is also being dumped into the drain from the neighboring areas.
4. The major works undertaken to maintain free flow in the drain are as under:

A. Desilting/dredging:

The work of desilting of Trunk Drain No.1 is being carried out by departmental machines and by contracts (**Annexure-2A, 2B, 2C**) as per site requirement and

feasibility, so as to maintain obstruction free flow in the drain. Target of 2.24 lacs MT silt removal from different stretches of drain has been fixed as per survey conducted in the month of May 2023, out of which around 2.30 MT silt has been removed from the drain. Out of 2.30 MT, 1.75 MT has been disposed out from the bank of the drain. Balance silt will be removed from the bank of drain 1st week of September 2024. Desilting targets, date of start, date of completion and achievement so far, in three different stretches of Trunk Drain No.1 in tabular form is annexed as **Annexure-3**. Photographs showing the desilting work are appended as **Annexure-3A, 3B, 3C**.

2. Clearing of banks and waterway:

Removal of MSW from Drain banks and water surface is also being carried out by I&FC Department. Work of placing of floating booms and conveyor belts for trapping of floating material is carried out in Trunk Drain No.1. At seven locations the floating booms and conveyor belt has been placed. The floating material removed is being kept at designated places for its onward disposal by MCD. The photograph of floating boom and conveyor belt placed in Trunk Drain No.1 (the drain in reference) at upstream of Karkari more bridge is appended as **Annexure-4A, 4B**. The removal of floating material is a continuous process and accordingly it is being done throughout the year except monsoon season.

As recommended by the Joint Committee vide its inspection report dated 26.05.2022, the A/A & E/S for the work of construction of boundary wall along left bank of drain near Anupam and Hans Apartment has already been accorded by Competent Authority. The tender for the said work is opened and is under scrutiny for award. The stipulated duration for execution of work is 180 days.

The photographs of the Trunk Drain No. 1 before and after cleaning of MSW/Malba/C&D Waste etc. are **Annexure-5**. To prevent dumping of solid waste / malba into drain the work of chain link fencing has been awarded with stipulated date of start and completion 16.03.2024 and 13.07.2024 respectively. Work is under progress.

3. Trapping of sub drains:

The drain in question is a storm water drain meant to carry storm water during monsoon season but in absence of efficient sewerage system treated and untreated domestic sewage & industrial effluent also find its way into storm water drains. The work of laying of sewer line and trapping of drains carrying untreated sewage is being carried out by DJB for it being taken away into STP for treatment.

Drains from UP area like Indrapuri drain, Banthala drain etc. also carry untreated domestic and industrial sewage & flooding materials into TD-I. The treatment of these drains is the responsibility of Civic authorities of Govt of UP.

4. Afforestation:

In some stretches the drain is lined and kachha space for plantation is not available. In some portion like drain near Anupam Apartment and upstream of Karkari More, the space is available but same is being utilised for deployment of heavy departmental desilting machines like dragline and hydraulic excavators etc. and placing desilted earth before its onward disposal. Regarding plantation along Anupam and Hans Apartment it is submitted that the feasibility shall be explored in consultation with Forest Department after execution of work of boundary wall.

5. Encroachment:

The encroachment on TD-I is in form of in the form of extended structures by local residents towards drain on right bank in a length of around 400 mtr. between Babarpur bridge and Jafrabad bridge. Dhobi Ghat (temporary encroachment) also exist on left bank upstream of G.T. Road bridge for which request has been made to STF for removal of encroachment (**Annexure-6**). No action has been taken by STF so far.

Nagendra Pratap Maurya
Executive Engineer
CD -III, I&FCD

DATED:
NEW DELHI

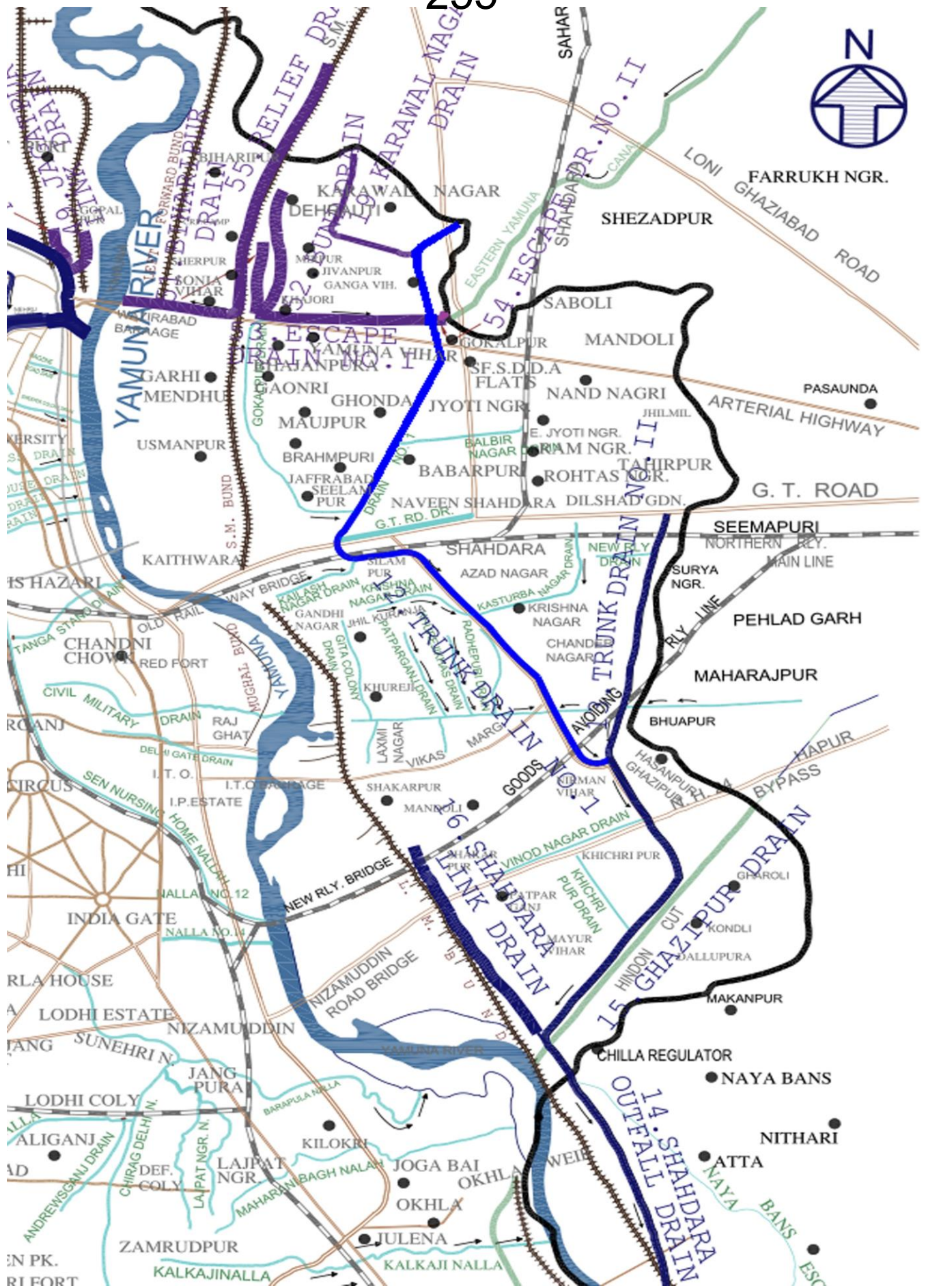

ANNEXURE - 2A

SPEED POST/E-MAIL



OFFICE OF THE EXECUTIVE ENGINEER: CIVIL DIVISION-IV
 IRRIGATION AND FLOOD CONTROL DEPTT., GOVT. OF NCT OF DELHI,
 L. M. BUND OFFICE COMPLEX, SHASTRI NAGAR, DELHI -110031
 Ph.-011-21210859 Email : ifccdiv@gmail.com



No. EEIV/Acs.4(23)/2023-24/

Dated:

To

Sh. Radhey Shyam Sharma,
 S/o Late Sh. Mahavir Parsad Sharma,
 D-52/2A, Mukand Vihar,
 Karawal nagar Delhi 110094

Name of work: **Removal of legacy silt for augmentation of Capacity of Trunk, Drain No.1 from RD.5260m (Kanti Nagar Bridge) to RD 6690m (G.T. Road Bridge)**

HOA- MH 4711 Plan Major Drainage Works

Sir,

1. Your tender for the work mentioned above has been accepted on behalf of the President of at your Negotiated amount of Rs.2,13,03,210 (Rupees two crore thirteen lakh three thousand two hundred ten only) which is 3% below the estimated cost of Rs.2,19,62,072 (Rupees two crore nineteen lakh sixty two thousand seventy two only) .
2. You are requested to submit the performance guarantee of Rs.10,65,161(Rupees Ten lakh sixty five thousand one hundred sixty one only)within 7 days of issue of this letter. The performance Guarantee shall be in any of the prescribed form as provided in Clause-1of the General Condition of Contracts for I & FC works valid upto 210(Two hundred ten) days.
3. On receipt of prescribed performance guarantee, necessary letter to commence the work shall be issued and site of work shall be handed over to you thereafter.
4. Please note that the time allowed for carrying out the works as entered in the tender is 150days which will be reckoned after 14days from the date of issue of this letter.

Yours faithfully,

SUDHEER KUMAR ARYA
EXECUTIVE ENGINEER-CD-IV

No. EEIV/Acs.4(23)/2023-24/ 9057

Dated: 23/2/24

Copy forwarded to:-

1. Chief Engineer, Zone-II, I&FC Deptt., L.M. Bund Office Complex, Delhi.
2. Superintending Engineer, FC-I, Govt. of Delhi L.M. Bund office complex, Shastri Nagar Delhi with reference letter No.32/SEFCI/DB/CDIV/Est/2023-24/574 dated 23/02/2024
3. ASW, CD-IV, Govt. of Delhi, L.M. Bund Office Complex, Shastri Nagar, Delhi.
4. Assistant Engineer Sub Division -IV Govt. of NCT of Delhi.
5. Agreement copy.

EXECUTIVE ENGINEER-CD-IV



OFFICE OF THE EXECUTIVE ENGINEER: CIVIL DIVISION-IV
IRRIGATION AND FLOOD CONTROL DEPTT.,
GOVT. OF NCT OF DELHI,
L. M. BUND OFFICE COMPLEX, SHASTRI NAGAR,
DELHI -110031 Ph.-011-21210859 Email : ifccdiv@gmail.com

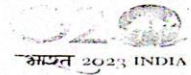

SCHEDULE OF QUANTITIES

Estimated Cost: Rs. 2,19,62,072/-
Earnest Money: 4,39,241/-
Time Allowed: 150 days

Name of work:- Removal of legacy silt for augmentation of Capacity of Trunk Drain No.1 from RD-5260M (Kanti Nagar Bridge) to RD 6690M (GT Road Bridge).

S. No	DESCRIPTION OF ITEM	QTY.	UNIT	Rate	AMOUNT
1.	Desilting /removal of silt.earth/manure/sludge etc. from the bed of Trunk Drain No. 1 in the entire width of Trunk Drain No. 1 including in or under foul condition upto desired level as per direction of Engineer in charge using suitable, adequate and latest technology by manual and mechanical (all types of excavators) means without obstructing the flow of the drain including levelling and dressing of stacking area on the bank/berm and construction of coffer dams within the reach, if required. Desilted/excavated material to take away by the agency for the environmental safe disposal at his discretion with all lead and lift, nothing extra shall be on this account by the department (Royalty @ 34.85 per cum will be deducted from the bill w.r.t. excavated material to be taken away by the agency).	53306.00	Cum	412.00	21962072.00
TOTAL					21962072.00
Less contractor quoted percentage 3% below					658862.00
Total					21303210.00

(Rupees two crore thirty lakh three thousand two hundred ten only)

ASSIANT ENGINEER-III

EXECUTIVE ENGINEER-IV

Sl. No.	Section From	Previous Section	Difference	Width	Cutting Volume			
					Area Sq. Mtrs	Previous Area	Average Sq. Mtrs	Volume Cubic Meters
1	5260.000	-	0.000	26.497	31.326	0.000	15.663	0.000
2	5295.000	5280.000	15.000	25.873	31.775	31.326	31.551	473.258
3	5310.000	5295.000	15.000	27.572	33.631	31.775	32.703	490.545
4	5325.000	5310.000	15.000	26.600	33.118	33.631	33.375	500.618
5	5340.000	5325.000	15.000	26.814	33.395	33.118	33.257	498.848
6	5355.000	5340.000	15.000	26.995	33.603	33.395	33.499	502.485
7	5370.000	5355.000	15.000	27.084	33.527	33.603	33.565	503.475
8	5385.000	5370.000	15.000	27.033	32.771	33.527	33.149	497.235
9	5400.000	5385.000	15.000	26.926	32.365	32.771	32.568	488.520
10	5415.000	5400.000	15.000	26.834	33.679	32.365	33.022	495.330
11	5430.000	5415.000	15.000	26.773	34.354	33.679	34.017	510.248
12	5445.000	5430.000	15.000	26.676	33.374	34.354	33.864	507.960
13	5460.000	5445.000	15.000	26.425	32.190	33.374	32.782	491.730
14	5475.000	5460.000	15.000	25.712	28.921	32.190	30.556	458.333
15	5490.000	5475.000	15.000	25.394	28.146	28.921	28.534	428.003
16	5505.000	5490.000	15.000	26.973	32.089	28.146	30.118	451.763
17	5520.000	5505.000	15.000	27.232	34.230	32.089	33.160	497.393
18	5535.000	5520.000	15.000	27.558	34.081	34.230	34.156	512.333
19	5550.000	5535.000	15.000	27.718	36.027	34.081	35.054	525.810
20	5565.000	5550.000	15.000	27.622	34.642	36.027	35.335	530.018
21	5580.000	5565.000	15.000	27.331	32.913	34.642	33.778	506.663
22	5595.000	5580.000	15.000	24.689	30.611	32.913	31.762	476.430
23	5610.000	5595.000	15.000	25.893	29.153	30.611	29.882	448.230
24	5625.000	5610.000	15.000	26.666	28.709	29.153	28.931	433.965
25	5640.000	5625.000	15.000	25.590	32.116	28.709	30.413	456.188
26	5655.000	5640.000	15.000	19.147	21.396	32.116	26.756	401.340
27	5670.000	5655.000	15.000	23.191	31.151	21.396	26.274	394.103
28	5685.000	5670.000	15.000	29.297	40.277	31.151	35.714	535.710
29	5700.000	5685.000	15.000	25.463	33.381	40.277	36.829	552.435
30	5715.000	5700.000	15.000	24.559	32.953	33.381	33.167	497.505
31	5730.000	5715.000	15.000	22.465	30.048	32.953	31.501	472.508
32	5745.000	5730.000	15.000	20.683	27.885	30.048	28.967	434.498
33	5760.000	5745.000	15.000	21.791	31.549	27.885	29.717	445.755
34	5775.000	5760.000	15.000	22.838	35.304	31.549	33.427	501.398

35	5790.000	5775.000	15.000	22.227	33.607	35.304	34.456	516.833
36	5800.000	5790.000	15.000	21.513	31.863	33.607	32.735	491.025
37	5820.000	5805.000	15.000	21.050	30.570	31.863	31.217	468.248
38	5835.000	5820.000	15.000	21.899	31.343	30.570	30.957	464.348
39	5850.000	5835.000	15.000	22.748	32.072	31.343	31.708	475.613
40	5865.000	5850.000	15.000	23.597	32.781	32.072	32.427	486.398
41	5880.000	5865.000	15.000	24.446	33.425	32.781	33.103	496.545
42	5895.000	5880.000	15.000	30.525	44.602	33.425	39.014	585.203
43	5910.000	5895.000	15.000	26.149	37.291	44.602	40.947	614.198
44	5925.000	5910.000	15.000	24.770	36.390	37.291	36.841	552.608
45	5940.000	5925.000	15.000	23.653	33.071	36.390	34.731	520.958
46	5955.000	5940.000	15.000	19.983	26.193	33.071	29.632	444.480
47	5970.000	5955.000	15.000	21.107	25.393	26.193	25.793	386.895
48	5985.000	5970.000	15.000	20.986	27.706	25.393	26.550	398.243
49	6000.000	5985.000	15.000	20.863	29.785	27.706	28.746	431.183
50	6015.000	6000.000	15.000	20.742	31.649	29.785	30.717	460.755
51	6030.000	6015.000	15.000	20.949	31.518	31.649	31.584	473.753
52	6045.000	6030.000	15.000	21.172	38.995	31.518	35.257	528.848
53	6060.000	6045.000	15.000	21.395	38.371	38.995	38.683	580.245
54	6075.000	6060.000	15.000	21.618	37.725	38.371	38.048	570.720
55	6090.000	6075.000	15.000	21.840	37.065	37.725	37.395	560.925
56	6105.000	6090.000	15.000	22.064	36.401	37.065	36.733	550.995
57	6120.000	6105.000	15.000	22.286	35.702	36.401	36.052	540.773
58	6135.000	6120.000	15.000	22.483	35.154	35.702	35.428	531.420
59	6150.000	6135.000	15.000	22.738	35.244	35.154	35.199	527.985
60	6165.000	6150.000	15.000	21.760	32.802	35.244	34.023	510.345
61	6180.000	6165.000	15.000	22.184	33.273	32.802	33.038	495.563
62	6195.000	6180.000	15.000	22.608	33.735	33.273	33.504	502.560
63	6210.000	6195.000	15.000	23.338	34.600	33.735	34.168	512.513
64	6225.000	6210.000	15.000	24.714	36.388	34.600	35.494	532.410
65	6240.000	6225.000	15.000	25.862	37.790	36.388	37.089	556.335
66	6255.000	6240.000	15.000	26.325	39.479	37.790	38.635	579.518
67	6270.000	6255.000	15.000	25.259	37.729	39.479	38.604	579.060
68	6285.000	6270.000	15.000	24.193	36.006	37.729	36.868	553.013
69	6300.000	6285.000	15.000	23.127	34.262	36.006	35.134	527.010
70	6315.000	6300.000	15.000	22.302	33.209	34.262	33.736	506.033
71	6330.000	6315.000	15.000	22.303	32.598	33.209	32.904	493.553
72	6345.000	6330.000	15.000	22.646	32.911	32.598	32.755	491.318

ANNEXURE - 2 B

SPEED POST

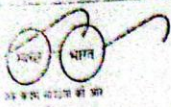

OFFICE OF THE EXECUTIVE ENGINEER: CIVIL DIVISION-IV
IRRIGATION AND FLOOD CONTROL DEPTT., GOVT. OF NCT OF DELHI,
L. M. BUND OFFICE COMPLEX, SHASTRI NAGAR, DELHI - 110031
Ph.-011-21210859 Email : ifccdiv@gmail.com



No. EEIV/Acs.4(24)/2023-24/
To

Dated:

M/S Om Shiv Earth Movers,
Prop. Sh. Rohiat Saini,
Add. F-999, IInd Pusta,
New Usmanpur, East Delhi,
Delhi 110053

Name of work: Removal of legacy silt for augmentation of Capacity of Trunk Drain No.1 from RD 6690m (G.T. Road Bridge) to RD.103307m (Arterial Highway Bridge)
HOA- MH 4711 Plan Major Drainage Works.

Sir,

Stipulated date of start: 08/03/2024
Stipulated date of completion: 04/08/2024

Agreement No. EE- IV/Agt.199/2023-24

Your tendered amount of Rs.1,34,34,298(Rupees One Crore thirty four lakh thirty four thousand two hundred ninety eight only)

Ref. (1) This Office letter of acceptance dated 23/02/2024

(2) Performance Guarantee. submitted by you on 24/2/2024 amounting to 7.60.000 in shape of FDR issued by UCO Bank.

Sir,

In continuation of letter referred above, you are requested to attend this office to complete the formal agreement and further requested to contact the Assistant Engineer, Sub Division-IV of this office for taking possession of site and start the work. Further, you are directed to submit the detailed programme schedule of work and details of technical staff. The payment to be made after verification of FDR from the Bank.

If you fail to sign the agreement and start the work within 14 days as stipulated above, this work of award shall be deemed cancelled leading to forfeit of your performance guarantee deposited.

Yours faithfully

SUDHEER KUMAR ARYA
EXECUTIVE ENGINEER:CD-IV
FOR & ON BEHALF OF PRESIDENT OF INDIA

Encls : Schedule of quantity & specifications.

No. EEIV/Acs.4(24)/2023-24/ 9315-23

Dated: 1/3/24

Copy forwarded for information & necessary action to:

1. Chief Engineer Zone-II (I&F), Govt. of NCT of Delhi along with schedule of quantities & General Specifications and special conditions.
2. S.E. (FC-I), Govt. of NCT of Delhi along with the schedule of quantity & General Specifications and special conditions.
3. Income Tax Officer(Central) Mayur Bhawan, New Delhi.
4. Commissioner, VAT Department, Bikrikar Bhawan, New Delhi.
5. Labour Commissioner, 5-Sham Nath Marg, Delhi - 110054.
6. Assistant Engineer-IV, CD-IV, along with Schedule of quantities & General Specifications and special conditions
7. ASW of Civil Division-IV.
8. Contract file for agreement.

Sh. Puneet, JE

EXECUTIVE ENGINEER CD IV

1/3/24

SCHEDULE OF QUANTITIES

Estimated Cost: Rs. 1,38,497,92/-

Earnest Money: 2,76,996/-

Time Allowed: 150 days

Name of work:- Removal of legacy silt for augmentation of Capacity of Trunk Drain No.1 from RD 6690M (GT Road Bridge) to RD 10330 M (Arterial Highway Bridge).

S. No	DESCRIPTION OF ITEM	QTY.	UNIT	Rate	AMOUNT
1.	Desilting /removal of silt,earth/manure/sludge-etc. from the bed of Trunk Drain No. 1 in the entire width of Trunk Drain No. 1 including in or under foul condition upto desired level as per direction of Engineer in charge using suitable, adequate and latest technology by manual and mechanical (all types of excavators) means without obstructing the flow of the drain including levelling and dressing of stacking area on the bank/berm and construction of coffer dams within the reach, if required. Desilted/excavated material to take away by the agency for the environmental safe disposal at his discretion with all lead and lift. nothing extra shall be on this account by the department (Royalty @ 34.85 per cum will be deducted from the bill w.r.t. excavated material to be taken away by the agency).	33616.00	Cum	412.00	13849792.00
	TOTAL				13849792.00
	Less contractor quoted percentage 3% below				415494.00
	Total				13434298.00

(Rupees one crore thirty four lakh thirty four thousand two hundred ninety eight only)



ASSIATNT ENGINEER-IV



EXECUTIVE ENGINEER-IV

CP-11

Sl. No.	Section From	Previous Section	Difference	Width	Cutting Volume			
					Area Sq. Mtrs	Previous Area	Average Sq. Mtrs	Volume Cubic Meters
1	6690.000	6675.000	15.000	28.032	32.327	42.636	37.482	562.223
2	6705.000	6690.000	15.000	24.914	26.942	32.327	29.635	444.518
3	6720.000	6705.000	15.000	23.645	25.777	26.942	26.360	395.393
4	6735.000	6720.000	15.000	23.618	23.960	25.777	24.869	373.028
5	6750.000	6735.000	15.000	23.538	22.079	23.960	23.020	345.293
6	6765.000	6750.000	15.000	23.456	20.254	22.079	21.167	317.498
7	6780.000	6765.000	15.000	23.371	19.794	20.254	20.024	300.360
8	6795.000	6780.000	15.000	23.290	21.220	19.794	20.507	307.605
9	6810.000	6795.000	15.000	23.323	23.049	21.220	22.135	332.018
10	6825.000	6810.000	15.000	23.290	24.154	23.049	23.602	354.023
11	6840.000	6825.000	15.000	23.088	23.784	24.154	23.969	359.535
12	6855.000	6840.000	15.000	22.931	23.249	23.784	23.517	352.748
13	6870.000	6855.000	15.000	22.490	22.980	23.249	23.115	346.718
14	6885.000	6870.000	15.000	19.290	19.540	22.980	21.260	318.900
15	6900.000	6885.000	15.000	15.719	14.743	19.540	17.142	257.123
16	6915.000	6900.000	15.000	16.123	14.588	14.743	14.666	219.983
17	6930.000	6915.000	15.000	16.417	14.613	14.588	14.601	219.008
18	6945.000	6930.000	15.000	15.892	13.675	14.613	14.144	212.160
19	6960.000	6945.000	15.000	18.752	17.368	13.675	15.522	232.823
20	6975.000	6960.000	15.000	22.032	22.361	17.368	19.865	297.968
21	6990.000	6975.000	15.000	22.207	23.293	22.361	22.827	342.405
22	7005.000	6990.000	15.000	22.383	24.281	23.293	23.787	356.805
23	7020.000	7005.000	15.000	23.406	25.429	24.281	24.855	372.825
24	7035.000	7020.000	15.000	23.565	26.343	25.429	25.886	388.290
25	7050.000	7035.000	15.000	22.687	26.706	26.343	26.525	397.868
26	7065.000	7050.000	15.000	22.900	27.148	26.706	26.927	403.905
27	7080.000	7065.000	15.000	23.136	27.522	27.148	27.335	410.025
28	7095.000	7080.000	15.000	23.155	28.213	27.522	27.868	418.013
29	7110.000	7095.000	15.000	23.277	29.739	28.213	28.976	434.640
30	7125.000	7110.000	15.000	23.589	28.545	29.739	29.142	437.130
31	7140.000	7125.000	15.000	24.575	29.905	28.545	29.225	438.375
32	7155.000	7140.000	15.000	23.747	29.275	29.905	29.590	443.850
33	7170.000	7155.000	15.000	22.830	26.961	29.275	28.118	421.770

ANNEXURE-2C

SPEED POST



OFFICE OF THE EXECUTIVE ENGINEER: CIVIL DIVISION-IV
 IRRIGATION AND FLOOD CONTROL DEPTT., GOVT. OF NCT OF DELHI,
 L. M. BUND OFFICE COMPLEX, SHASTRI NAGAR, DELHI - 110031
 Ph.-011-21210859 Email : ifccdiv@gmail.com



No. EEIV/Acs.3(30)/2023-24/
 To

Dated:

M/S Bhim Singh Nimesh & Sons,
 Partner (i) Sh. Bhim Singh Nimesh,
 (ii) Sh. Sudhir Kumar Nimesh,
 B-35, Ganga Vihar Delhi 110094

Name of work: Removal of legacy silt for augmentation of Capacity of Trunk Drain No.1 from RD 10330m (Arterial Highway Bridge) to RD.13387m (U.P. Border)
HOA- MH 4711 Plan Major Drainage Works.

Sir,

Stipulated date of start: 27/02/2024
 Stipulated date of completion: 25/07/2024

Agreement No. EE- IV/Agt.189/2023-24

Your tendered amount of Rs.1,86,86,419(Rupees One Crore eighty six lakh eighty six thousand four hundred nineteen only)

Ref. (1) This Office letter of acceptance dated 13/02/2024

(2) Performance Guarantee. submitted by you on 19/2/2024 amounting to 7,00,000+2.00,000+40,000 in shape of FDR issued by Indian Bank.

Sir,

In continuation of letter referred above, you are requested to attend this office to complete the formal agreement and further requested to contact the Assistant Engineer. Sub Division-III of this office for taking possession of site and start the work. Further, you are directed to submit the detailed programme schedule of work and details of technical staff and MOU with approved RMC producer with approved design mix for approval of Engineer in charge. The payment to be made after verification of FDR from the Bank.

If you fail to sign the agreement and start the work within 14 days as stipulated above, this work of award shall be deemed cancelled leading to forfeit of your performance guarantee deposited.

Yours faithfully

SUDHEER KUMAR ARYA
 EXECUTIVE ENGINEER:CD-IV
 FOR & ON BEHALF OF PRESIDENT OF INDIA

Encls : Schedule of quantity & specifications.

No. EEIV/Acs.3(30)/2023-24/ 8929-37

Copy forwarded for information & necessary action to:-

1. Chief Engineer (I&F), Govt. of NCT of Delhi along with schedule of quantities & General Specifications and special conditions.
2. S.E. (FC-1), Govt. of NCT of Delhi along with the schedule of quantity & General Specifications and special conditions.
3. Income Tax Officer(Central) Mayur Bhawan, New Delhi
4. Commissioner, VAT Department, Bikrikar Bhawan, New Delhi.
5. Labour Commissioner, 5-Sham Nath Marg, Delhi - 110054.
6. Assistant Engineer-III, CD-IV, along with Schedule of quantities & General Specifications and special conditions
7. ASW of Civil Division-IV.
8. Contract file for agreement.

Dated: 22/2/24

EXECUTIVE ENGINEER, CD-IV

SCHEDULE OF QUANTITIES

Name of work:- Removal of legacy silt for augmentation of Capacity of Trunk Drain No.1 from RD 10330 (Arterial Highway Bridge) to RD 13387M (U.P Border).

S. No	DESCRIPTION OF ITEM	QTY.	UNIT	Rate	AMOUNT
1.	Desilting /removal of silt.earth/manure/sludge etc. from the bed of Trunk Drain No. 1 in the entire width of Trunk Drain No. 1 including in or under foul condition upto desired level as per direction of Engineer in charge using suitable, adequate and latest technology by manual and mechanical (all types of excavators) means without obstructing the flow of the drain including levelling and dressing of stacking area on the bank/berm and construction of coffer dams within the reach, if required. Desilted/excavated material to take away by the agency for the environmental safe disposal at his discretion with all lead and lift, nothing extra shall be on this account by the department (Royalty @ 34.85 per cum will be deducted from the bill w.r.t. excavated material to be taken away by the agency).	53353.00	Cum	412.00	21981436.00
	TOTAL				21981436.00
	Less contractor quote percentage 14.99% below				3295017.00
	Total				18686419.00

(Rupees one crore eighty six lakh eighty six thousand four hundred nineteen only)

ASSIATNT ENGINEER-III

EXECUTIVE ENGINEER-IV

c.r.p.4

Sl. No.	Section From	Previous Section	Difference	Width	Cutting Volume			
					Area	Previous	Average	Volume
1	10350.000	10335.000	15.000	9.769	12.907	12.204	12.556	188.333
2	10365.000	10350.000	15.000	10.205	13.607	12.907	13.257	198.855
3	10380.000	10365.000	15.000	11.514	14.311	13.607	13.959	209.385
4	10395.000	10380.000	15.000	11.370	13.868	14.311	14.090	211.343
5	10410.000	10395.000	15.000	13.711	15.362	13.868	14.615	219.225
6	10425.000	10410.000	15.000	14.243	16.526	15.362	15.944	239.160
7	10440.000	10425.000	15.000	15.686	21.957	16.526	19.242	288.623
8	10455.000	10440.000	15.000	15.167	18.502	21.957	20.230	303.443
9	10470.000	10455.000	15.000	13.489	15.056	18.502	16.779	251.685
10	10485.000	10470.000	15.000	12.335	14.960	15.056	15.008	225.120
11	10500.000	10485.000	15.000	10.676	11.484	14.960	13.222	198.330
12	10515.000	10500.000	15.000	8.988	9.213	11.484	10.349	155.228
13	10530.000	10515.000	15.000	9.665	9.666	9.213	9.440	141.593
14	10545.000	10530.000	15.000	8.636	9.959	9.666	9.813	147.188
15	10560.000	10545.000	15.000	8.677	10.624	9.959	10.292	154.373
16	10575.000	10560.000	15.000	8.954	11.213	10.624	10.919	163.778
17	10590.000	10575.000	15.000	9.042	11.387	11.213	11.300	169.500
18	10605.000	10590.000	15.000	8.621	10.666	11.387	11.027	165.398
19	10620.000	10605.000	15.000	9.036	11.294	10.666	10.980	164.700
20	10635.000	10620.000	15.000	9.517	12.012	11.294	11.653	174.795
21	10650.000	10635.000	15.000	9.428	11.952	12.012	11.982	179.730
22	10665.000	10650.000	15.000	8.270	9.481	11.952	10.717	160.748
23	10680.000	10665.000	15.000	12.021	17.302	9.481	13.392	200.873
24	10695.000	10680.000	15.000	14.930	23.110	17.302	20.206	303.090
25	10710.000	10695.000	15.000	17.081	26.449	23.110	24.780	371.693
26	10725.000	10710.000	15.000	17.926	24.391	26.449	25.420	381.300
27	10740.000	10725.000	15.000	16.541	22.237	24.391	23.314	349.710
28	10755.000	10740.000	15.000	16.322	23.176	22.237	22.707	340.598
29	10770.000	10755.000	15.000	14.905	20.827	23.176	22.002	330.023
30	10785.000	10770.000	15.000	13.513	19.603	20.827	20.215	303.225
31	10800.000	10785.000	15.000	14.444	19.423	19.603	19.513	292.695
32	10815.000	10800.000	15.000	14.440	20.727	19.423	20.075	301.125
33	10830.000	10815.000	15.000	14.551	21.584	20.727	21.156	317.333
34	10845.000	10830.000	15.000	15.007	22.434	21.584	22.009	330.135

35	10860.000	10845.000	15.000	16.869	23.211	22.434	22.823	342.338
36	10875.000	10860.000	15.000	17.512	25.376	23.211	24.294	364.403
37	10890.000	10875.000	15.000	18.070	26.812	25.376	26.094	391.410
38	10905.000	10890.000	15.000	18.118	26.656	26.812	26.734	401.010
39	10920.000	10905.000	15.000	18.061	25.827	26.656	26.242	393.623
40	10935.000	10920.000	15.000	17.684	24.762	25.827	25.295	379.418
41	10950.000	10935.000	15.000	15.107	21.145	24.762	22.954	344.303
42	10965.000	10950.000	15.000	15.315	21.655	21.145	21.400	321.000
43	10980.000	10965.000	15.000	12.458	17.039	21.655	19.347	290.205
44	10995.000	10980.000	15.000	13.815	19.301	17.039	18.170	272.550
45	11010.000	10995.000	15.000	14.521	21.335	19.301	20.318	304.770
46	11025.000	11010.000	15.000	15.207	23.825	21.335	22.580	338.700
47	11040.000	11025.000	15.000	17.309	25.438	23.825	24.632	369.473
48	11055.000	11040.000	15.000	17.093	26.439	25.438	25.939	389.078
49	11070.000	11055.000	15.000	17.033	25.560	26.439	26.000	389.993
50	11085.000	11070.000	15.000	16.917	24.877	25.560	25.219	378.278
51	11100.000	11085.000	15.000	17.425	24.483	24.877	24.680	370.200
52	11115.000	11100.000	15.000	16.469	22.589	24.483	23.536	353.040
53	11130.000	11115.000	15.000	17.789	25.807	22.589	24.198	362.970
54	11145.000	11130.000	15.000	19.094	28.970	25.807	27.389	410.828
55	11160.000	11145.000	15.000	18.544	27.307	28.970	28.139	422.078
56	11175.000	11160.000	15.000	15.179	21.929	27.307	24.618	369.270
57	11190.000	11175.000	15.000	14.616	20.898	21.929	21.414	321.203
58	11205.000	11190.000	15.000	13.197	19.856	20.898	20.377	305.655
59	11220.000	11205.000	15.000	13.043	19.855	19.856	19.856	297.833
60	11235.000	11220.000	15.000	15.333	22.986	19.855	21.421	321.308
61	11250.000	11235.000	15.000	16.081	25.270	22.986	24.128	361.920
62	11265.000	11250.000	15.000	18.022	27.456	25.270	26.363	395.445
63	11280.000	11265.000	15.000	18.245	27.836	27.456	27.646	414.690
64	11295.000	11280.000	15.000	15.716	24.457	27.836	26.147	392.198
65	11310.000	11295.000	15.000	15.038	23.633	24.457	24.045	360.675
66	11325.000	11310.000	15.000	15.761	23.500	23.633	23.567	353.498
67	11340.000	11325.000	15.000	14.051	20.074	23.500	21.787	326.805
68	11355.000	11340.000	15.000	13.499	18.823	20.074	19.449	291.728
69	11370.000	11355.000	15.000	20.366	35.422	18.823	27.123	406.838
70	11385.000	11370.000	15.000	22.565	38.535	35.422	36.979	554.678

CP-12

71	11400.000	11385.000	15.000	20.605	33.726	38.535	36.131	541.958
72	11415.000	11400.000	15.000	14.501	22.814	33.726	28.270	424.050
73	11430.000	11415.000	15.000	17.819	26.452	22.814	24.633	369.495
74	11445.000	11430.000	15.000	19.451	29.514	26.452	27.983	419.745
75	11460.000	11445.000	15.000	19.889	31.772	29.514	30.643	459.645
76	11475.000	11460.000	15.000	20.188	33.283	31.772	32.528	487.913
77	11490.000	11475.000	15.000	18.988	32.279	33.283	32.781	491.715
78	11505.000	11490.000	15.000	18.758	31.346	32.279	31.813	477.188
79	11520.000	11505.000	15.000	18.691	28.886	31.346	30.116	451.740
80	11535.000	11520.000	15.000	19.958	27.635	28.886	28.261	423.908
81	11550.000	11535.000	15.000	20.202	25.923	27.635	26.779	401.685
82	11565.000	11550.000	15.000	17.879	23.700	25.923	24.812	372.173
83	11580.000	11565.000	15.000	18.088	23.384	23.700	23.542	353.130
84	11595.000	11580.000	15.000	18.479	24.542	23.384	23.963	359.445
85	11610.000	11595.000	15.000	18.806	27.218	24.542	25.880	388.200
86	11625.000	11610.000	15.000	18.436	28.382	27.218	27.800	417.000
87	11640.000	11625.000	15.000	17.691	27.698	28.382	28.040	420.600
88	11655.000	11640.000	15.000	18.066	27.084	27.698	27.391	410.865
89	11670.000	11655.000	15.000	17.586	25.790	27.084	26.437	396.555
90	11685.000	11670.000	15.000	18.233	24.196	25.790	24.993	374.895
91	11700.000	11685.000	15.000	18.090	22.788	24.196	23.492	352.380
92	11715.000	11700.000	15.000	17.488	22.572	22.788	22.680	340.200
93	11730.000	11715.000	15.000	17.966	23.296	22.572	22.934	344.010
94	11745.000	11730.000	15.000	18.015	24.658	23.296	23.977	359.655
95	11760.000	11745.000	15.000	17.821	26.452	24.658	25.555	383.325
96	11775.000	11760.000	15.000	17.764	26.789	26.452	26.621	399.308
97	11790.000	11775.000	15.000	17.839	25.859	26.789	26.324	394.860
98	11805.000	11790.000	15.000	18.884	24.943	25.859	25.401	381.015
99	11820.000	11805.000	15.000	18.273	23.354	24.943	24.149	362.228
100	11835.000	11820.000	15.000	17.859	22.324	23.354	22.839	342.585
101	11850.000	11835.000	15.000	17.652	22.027	22.324	22.176	332.633
102	11865.000	11850.000	15.000	17.891	23.589	22.027	22.808	342.120
103	11880.000	11865.000	15.000	16.567	23.547	23.589	23.568	353.520
104	11895.000	11880.000	15.000	15.259	21.914	23.547	22.731	340.958
105	11910.000	11895.000	15.000	14.863	21.910	21.914	21.912	328.680
106	11925.000	11910.000	15.000	17.334	26.779	21.910	24.345	365.168

107	11940.000	11925.000	15.000	18.353	27.968	26.779	27.374	410.603
108	11955.000	11940.000	15.000	19.683	27.977	27.968	27.973	419.588
109	11970.000	11955.000	15.000	18.920	24.484	27.977	26.231	393.458
110	11985.000	11970.000	15.000	20.374	26.802	24.484	25.643	384.645
111	12000.000	11985.000	15.000	17.490	24.061	26.802	25.432	381.473
112	12015.000	12000.000	15.000	15.231	23.804	24.061	23.933	358.988
113	12030.000	12015.000	15.000	17.715	25.786	23.804	24.795	371.925
114	12045.000	12030.000	15.000	15.847	23.880	25.786	24.833	372.495
115	12060.000	12045.000	15.000	16.830	26.281	23.880	25.081	376.208
116	12075.000	12060.000	15.000	19.146	29.584	26.281	27.933	418.988
117	12090.000	12075.000	15.000	18.808	29.220	29.584	29.402	441.030
118	12105.000	12090.000	15.000	19.444	28.207	29.220	28.714	430.703
119	12120.000	12105.000	15.000	20.016	26.872	28.207	27.540	413.093
120	12135.000	12120.000	15.000	19.669	26.090	26.872	26.481	397.215
121	12150.000	12135.000	15.000	19.251	25.901	26.090	25.996	389.933
122	12165.000	12150.000	15.000	19.957	28.106	25.901	27.004	405.053
123	12180.000	12165.000	15.000	21.728	33.048	28.106	30.577	458.655
124	12195.000	12180.000	15.000	21.783	33.367	33.048	33.208	498.113
125	12210.000	12195.000	15.000	21.531	32.443	33.367	32.905	493.575
126	12225.000	12210.000	15.000	21.179	31.349	32.443	31.896	478.440
127	12240.000	12225.000	15.000	21.315	31.759	31.349	31.554	473.310
128	12255.000	12240.000	15.000	21.251	30.285	31.759	31.022	465.330
129	12270.000	12255.000	15.000	20.383	26.466	30.285	28.376	425.633
130	12285.000	12270.000	15.000	19.710	23.069	26.466	24.768	371.513
131	12300.000	12285.000	15.000	20.447	21.984	23.069	22.527	337.898
132	12315.000	12300.000	15.000	19.155	23.885	21.984	22.935	344.018
133	12330.000	12315.000	15.000	18.796	24.912	23.885	24.399	365.978
134	12345.000	12330.000	15.000	18.263	24.246	24.912	24.579	368.685
135	12360.000	12345.000	15.000	18.926	24.175	24.246	24.211	363.158
136	12375.000	12360.000	15.000	20.104	25.741	24.175	24.958	374.370
137	12390.000	12375.000	15.000	17.714	22.582	25.741	24.162	362.423
138	12405.000	12390.000	15.000	15.422	22.542	22.582	22.562	338.430
139	12420.000	12405.000	15.000	14.661	19.525	22.542	21.034	315.503
140	12435.000	12420.000	15.000	15.603	21.631	19.525	20.578	308.670
141	12450.000	12435.000	15.000	14.085	18.431	21.631	20.031	300.465
142	12465.000	12450.000	15.000	12.755	15.537	18.431	16.984	254.760

CF-10

143	12480.000	12465.000	15.000	11.843	14.115	15.537	14.826	222.390
144	12495.000	12480.000	15.000	14.300	14.351	14.115	14.233	213.495
145	12510.000	12495.000	15.000	14.853	16.651	14.351	15.501	232.515
146	12525.000	12510.000	15.000	16.327	18.948	16.651	17.800	266.993
147	12540.000	12525.000	15.000	17.573	19.670	18.948	19.309	289.635
148	12555.000	12540.000	15.000	15.734	16.137	19.670	17.904	268.553
149	12570.000	12555.000	15.000	13.225	14.819	16.137	15.478	232.170
150	12585.000	12570.000	15.000	13.374	15.305	14.819	15.062	225.930
151	12600.000	12585.000	15.000	13.410	15.642	15.305	15.474	232.103
152	12615.000	12600.000	15.000	14.402	15.525	15.642	15.584	233.753
153	12630.000	12615.000	15.000	14.734	15.569	15.525	15.547	233.205
154	12645.000	12630.000	15.000	16.007	15.232	15.569	15.401	231.008
155	12660.000	12645.000	15.000	16.470	14.948	15.232	15.090	226.350
156	12675.000	12660.000	15.000	16.119	13.467	14.948	14.208	213.113
157	12690.000	12675.000	15.000	15.525	11.665	13.467	12.566	188.490
158	12705.000	12690.000	15.000	15.598	11.983	11.665	11.824	177.360
159	12720.000	12705.000	15.000	15.735	12.254	11.983	12.119	181.778
160	12735.000	12720.000	15.000	15.872	13.829	12.254	13.042	195.623
161	12750.000	12735.000	15.000	13.406	15.120	13.829	14.475	217.118
162	12765.000	12750.000	15.000	13.481	17.021	15.120	16.071	241.058
163	12780.000	12765.000	15.000	14.725	17.228	17.021	17.125	256.868
164	12795.000	12780.000	15.000	15.042	17.716	17.228	17.472	262.080
165	12810.000	12795.000	15.000	15.187	17.872	17.716	17.794	266.910
166	12825.000	12810.000	15.000	14.739	18.542	17.872	18.207	273.105
167	12840.000	12825.000	15.000	16.588	19.553	18.542	19.048	285.713
168	12855.000	12840.000	15.000	17.155	21.127	19.553	20.340	305.100
169	12870.000	12855.000	15.000	14.321	13.599	21.127	17.363	260.445
170	12885.000	12870.000	15.000	12.810	6.188	13.599	9.894	148.403
171	12900.000	12885.000	15.000	15.697	11.393	6.188	8.791	131.858
172	12915.000	12900.000	15.000	15.313	14.193	11.393	12.793	191.895
173	12930.000	12915.000	15.000	13.935	16.205	14.193	15.199	227.985
174	12945.000	12930.000	15.000	13.684	16.680	16.205	16.443	246.638
175	12960.000	12945.000	15.000	14.944	17.958	16.680	17.319	259.785
176	12975.000	12960.000	15.000	15.167	18.498	17.958	18.228	273.420
177	12990.000	12975.000	15.000	16.192	18.743	18.498	18.621	279.308
178	13005.000	12990.000	15.000	16.424	19.031	18.743	18.887	283.305

۷۹

179	13020.000	13005.000	15.000	15.766	19.439	19.031	19.235	288.525
180	13035.000	13020.000	15.000	16.868	20.015	19.439	19.727	295.905
181	13050.000	13035.000	15.000	17.118	20.733	20.015	20.374	305.610
182	13065.000	13050.000	15.000	17.108	20.391	20.733	20.562	308.430
183	13080.000	13065.000	15.000	16.991	19.652	20.391	20.022	300.323
184	13095.000	13080.000	15.000	16.618	18.479	19.652	19.066	285.983
185	13110.000	13095.000	15.000	16.011	18.856	18.479	18.668	280.013
186	13125.000	13110.000	15.000	17.269	20.414	18.856	19.635	294.525
187	13140.000	13125.000	15.000	17.732	22.071	20.414	21.243	318.638
188	13155.000	13140.000	15.000	18.469	23.234	22.071	22.653	339.788
189	13170.000	13155.000	15.000	18.472	23.378	23.234	23.306	349.590
190	13185.000	13170.000	15.000	19.040	23.813	23.378	23.596	353.933
191	13200.000	13185.000	15.000	20.561	24.201	23.813	24.007	360.105
192	13215.000	13200.000	15.000	18.461	21.565	24.201	22.883	343.245
193	13230.000	13215.000	15.000	19.480	21.099	21.565	21.332	319.980
194	13245.000	13230.000	15.000	18.886	21.842	21.099	21.471	322.058
195	13260.000	13245.000	15.000	17.024	20.573	21.842	21.208	318.113
196	13275.000	13260.000	15.000	15.261	19.884	20.573	20.229	303.428
197	13290.000	13275.000	15.000	15.269	18.204	19.884	19.044	285.660
198	13305.000	13290.000	15.000	16.772	15.757	18.204	16.981	254.708
199	13320.000	13305.000	15.000	18.628	13.667	15.757	14.712	220.680
200	13335.000	13320.000	15.000	19.515	13.054	13.667	13.361	200.408
201	13350.000	13335.000	15.000	20.404	12.583	13.054	12.819	192.278
202	13365.000	13350.000	15.000	18.835	12.265	12.583	12.424	186.360
203	13380.000	13365.000	15.000	19.415	12.794	12.265	12.530	187.943
204	13395.000	13380.000	15.000	18.553	13.083	12.794	12.939	194.078

Total Qty. 65310.39
Say 65310.00

ANNEXURE-3**Desilting and Disposal in respect of Trunk Drain No. 1 (Civil Division No. IV)**

S. No.	Name of work	Awarded amount (in lacs)	Desilting		Disposal		Status of work	
			Target (in MT)	Achivment (in MT)	Target (in MT)	Utilized in depressions / banks (in MT)		Disposal (in MT)
1	Removal of legacy silt for augmentation of Capacity of Trunk Drain No. I from RD 5260m (Kanti Nagar Bridge) to RD 6690m (G.T. Road Bridge).	213.03	85290.00	85290.00	85290.00	9840.00	75450.00	Work completed in June 2024
2	Removal of legacy silt for augmentation of Capacity of Trunk Drain No. I from RD 6690m (G.T. Road Bridge) to RD 10330m (Arterial Highway Bridge).	134.34	53786.00	60000.00	60000.00	20000.00	400000.00	Work completed in June 2024
3	Removal of legacy silt for augmentation of Capacity of Trunk Drain No. I from RD 10330m (Arterial Highway Bridge) to RD 13387m (U.P. Border).	186.86	85365.00	85500.00	85500.00	NIL	60000.00	Desilting work has been completed. 25500 MT Disposal work is in progress.



EECD4

DESILTING OF TRUNK DRAIN NO.-1 (KARKARI MORE)

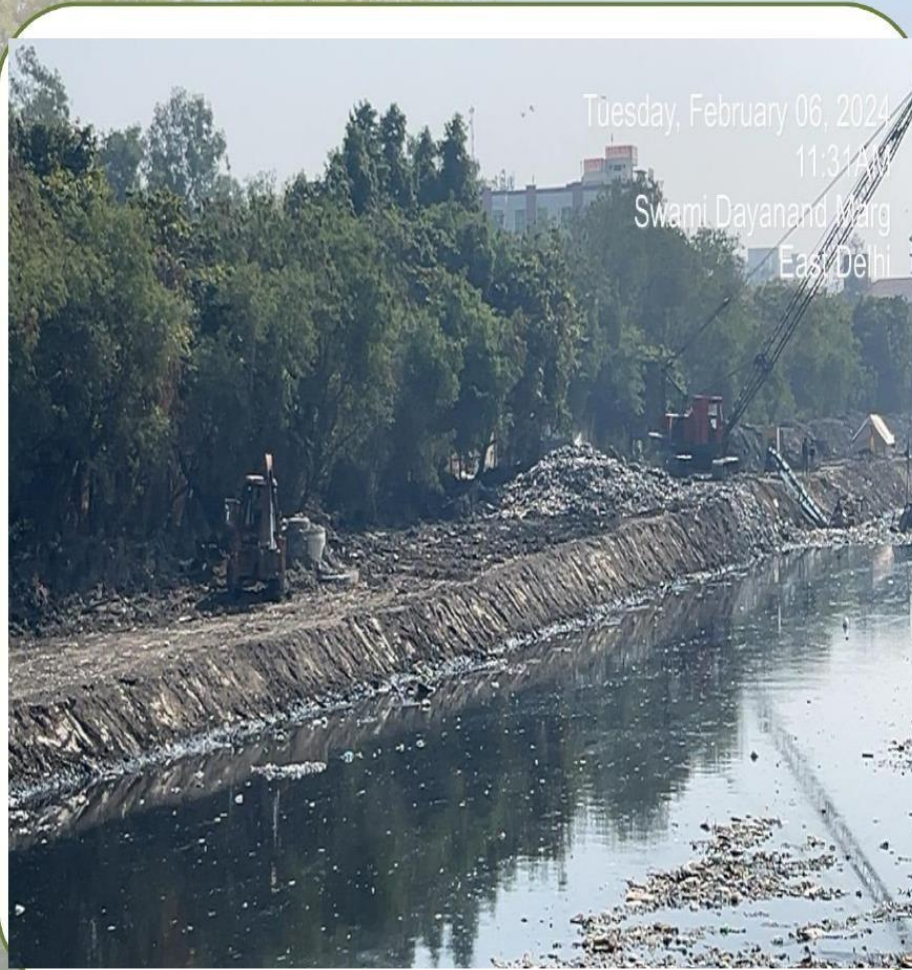

Before



After

DESILTING OF TRUNK DRAIN NO.-1 (RAILWAY BRIDGE)



Before

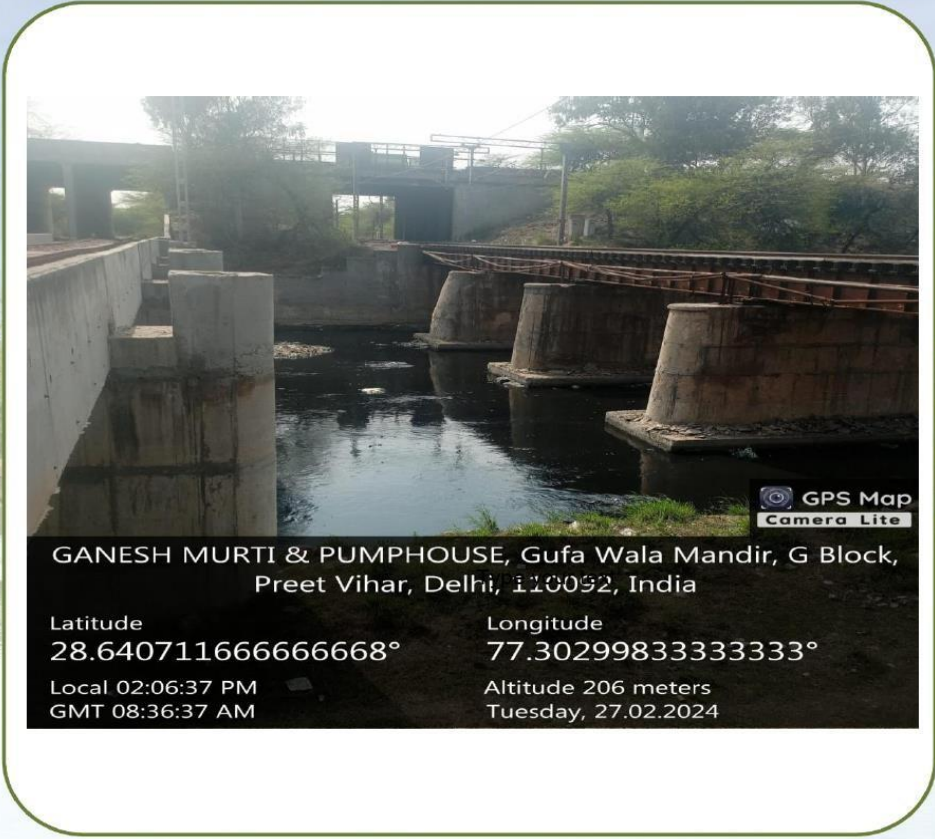

After

GANESH MURTI & PUMPHOUSE, Gufa Wala Mandir, G Block, Preet Vihar, Delhi, 110092, India

Latitude 28.640711666666668°

Longitude 77.30299833333333°

Local 02:06:37 PM
GMT 08:36:37 AM

Altitude 206 meters
Tuesday, 27.02.2024

GPS Map
Camera Lite

Trunk Drain No.1 Near Jafrabad RD 7100



Before



During



27 Feb. 2024 6:25:39 pm
295° NW
Krishna Nagar
New Delhi
Delhi Division
Delhi

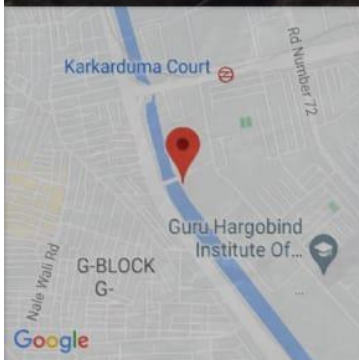

27 Feb. 2024 6:25:56 pm
297° NW
Krishna Nagar
New Delhi
Delhi Division
Delhi

CLEARING OF BANK/WATERWAY T.D.-1 (U/S BHOLANATH NAGAR)



BEFORE



AFTER

OFFICE OF THE ASSISTANT ENGINEER-IV
CIVIL DIVISION-IV
IRRIGATION AND FLOOD CONTROL DEPT.
GOVT. OF N.C.T. OF DELHI,
L. M. BUND OFFICE COMPLEX, SHASTRI NAGAR,
DELHI - 110031

NO. : AE-IV/CD-IV/Misc./2023-24/

Dated:-

To,

The Chairman (STF),
A-Block, 1st Floor
D.C Office Complex Nand Nagri,
Delhi 110031

Sub: - Regarding encroachment on Trunk Drain No. 1 near Babarpur area.

Sir,

Trunk Drain No. 1 is a major drain in Trans Yamuna area which caters the storm water/ sewerage of the areas like Johripur, Gokalpur, Kardampuri, Kabir Nagar, Babarpur and Jafrabad. During the site inspection of the drain, it is observed that the land of the drain has been encroached by the householders residing adjacent to the drain near Babarpur area. As shown in the photographs attached, some of these houses are in very deteriorated condition and can collapse any time leading to mishap/casualties.

The location of encroachment has been marked as "RED" on the attached site plan. It is, therefore, requested to take immediate action to remove the encroachments on Trunk Drain No. 1 to prevent any accident.

Yours faithfully,

Encl: As above

(R A SHARMA)
ASSISTANT ENGINEER-IV, CD-IV

Dated:- 19/02/2024

NO. : AE-IV/CD-IV/Works/2023-24/909-211

Copy forwarded to:-

1. The Executive Engineer, CD-IV for information.
2. Sh. Puneet Kumar Rohila, Junior Engineer for the information.

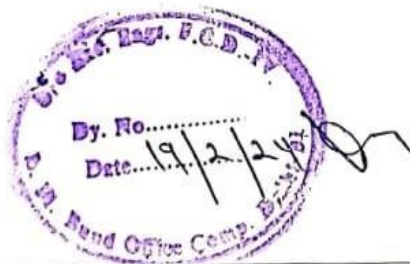

ASSISTANT ENGINEER-IV, CD-IV